I'm Trying to Be Like Jesus (With Instrumental)

Janice Kapp Perry

Arranged by Tamara A. Fackrell
& Mary Ashworth

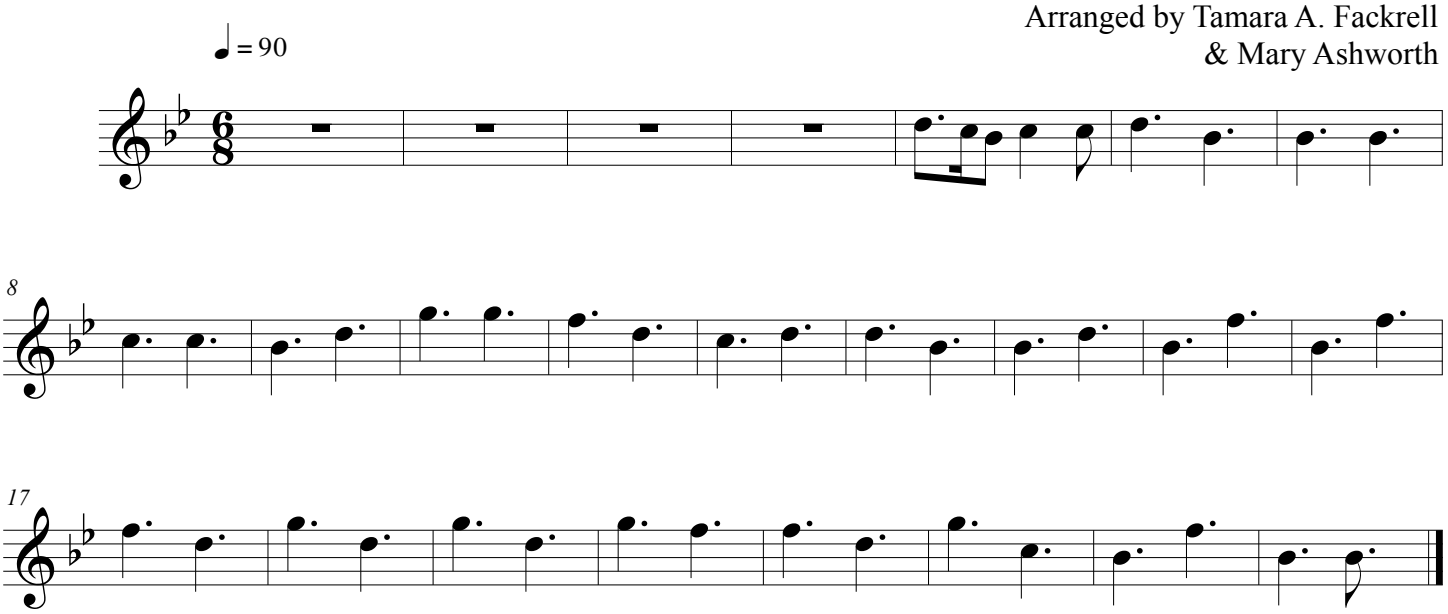

©May be copied for home and church use